

ALBURY WODONGA REGIONAL HOSPITAL REDEVELOPMENT EARLYWORKS - NORTHEAST BUILDING

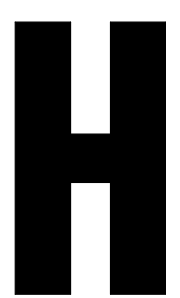

SHEET LIST REF	
Sheet Number	Sheet Name
AWH-HSL-AR-EW-NEB-03-SKE-00000	COVER SHEET - REF
AWH-HSL-AR-EW-NEB-03-SKE-00001	EXISTING PRECINCT LOCATION PLAN (ALBURY) - REF
AWH-HSL-AR-EW-NEB-03-SKE-00002	SITE PLAN - REF
AWH-HSL-AR-EW-NEB-03-SKE-00010	DEMOLITION - REF
AWH-HSL-AR-EW-NEB-03-SKE-01010	ELEVATIONS NORTH SOUTH - REF
AWH-HSL-AR-EW-NEB-03-SKE-01011	ELEVATIONS EAST WEST - REF
AWH-HSL-AR-EW-NEB-03-SKE-X0020	SECTIONS - REF
AWH-HSL-AR-EW-NEB-03-SKE-X0021	HW TEMP PARKING - REF



CONSULTANT

Hassell

Hassell LTD ABN 24 007 711 435
Level2, Pier 8/9, 23 Hickson Rd
Sydney NSW 2000 Australia
T +61 2 9101 2000
F +61 2 9101 2100
sydney@hassellstudio.com
Nominated Architects NSW
Tony Grest 0300
Chris Scott 0842
Ross de la Motte 7398

NORTH

NOTES

- Do not scale drawing. Written dimensions govern
 - All dimensions are in millimeters unless noted otherwise
 - All dimensions shall be verified on site before proceeding with the work. Hassell shall be notified in writing of any discrepancies.
 - This drawing must be read in conjunction with all relevant contracts, specifications and drawings
- This drawing is an uncontrolled copy. Unless noted otherwise
© Copyright of this drawing is vested in Hassell Ltd.

REV DESCRIPTION

A REF

DATE

24/01/2025

CLIENT

Health Infrastructure NSW

PROJECT

Albury Wodonga Regional Hospital
Project - Northeast Building
201 Borella Road, East Albury

STATUS
FOR TENDER

DRAWING TITLE
COVER SHEET - REF

REVIEWED
B1

APPROVED
AS

DRAWING NO.
AWH-HSL-AR-EW-NEB-
03-SKE-00000

SCALE @ A0

PROJECT NO.
016713

REV NO.
A

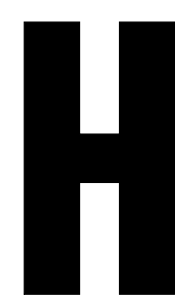

CONSULTANT

Hassell

Hassell LTD ABN 24 007 711 435
Level2, Pier 8/9/23 Hickson Rd
Sydney NSW 2000 Australia
T +61 2 9101 2000
F +61 2 9101 2100
sydney@hassellstudio.com
Nominated Architects NSW
Tony Grant 0300
Chris Scott 0842
Ross de la Motte 7398

NORTH

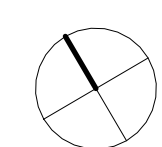

NOTES

1. Do not scale drawing. Written dimensions govern
 2. All dimensions are in millimeters unless noted otherwise
 3. All dimensions shall be verified on site before proceeding with the work. Hassell shall be notified in writing of any discrepancies.
 4. This drawing must be read in conjunction with all relevant contracts, specifications and drawings
- This drawing is an uncontrolled copy. Unless noted otherwise
© Copyright of this drawing is vested in Hassell Ltd.

REV DESCRIPTION

A REF
B REF

DATE

24/01/2025
31/01/2025

CLIENT

Health Infrastructure NSW

PROJECT

Albury Wodonga Regional Hospital
Project - Northeast Building
201 Borella Road, East Albury

STATUS

FOR TENDER

DRAWING TITLE

EXISTING PRECINCT LOCATION PLAN
(ALBURY) - REF

REVIEWED

AS

APPROVED

CL

DRAWING NO.
AWH-HSL-AR-EW-NEB-
03-SKE-00001

SCALE @ A0

1 : 750

PROJECT NO.

016713

REV NO.

B

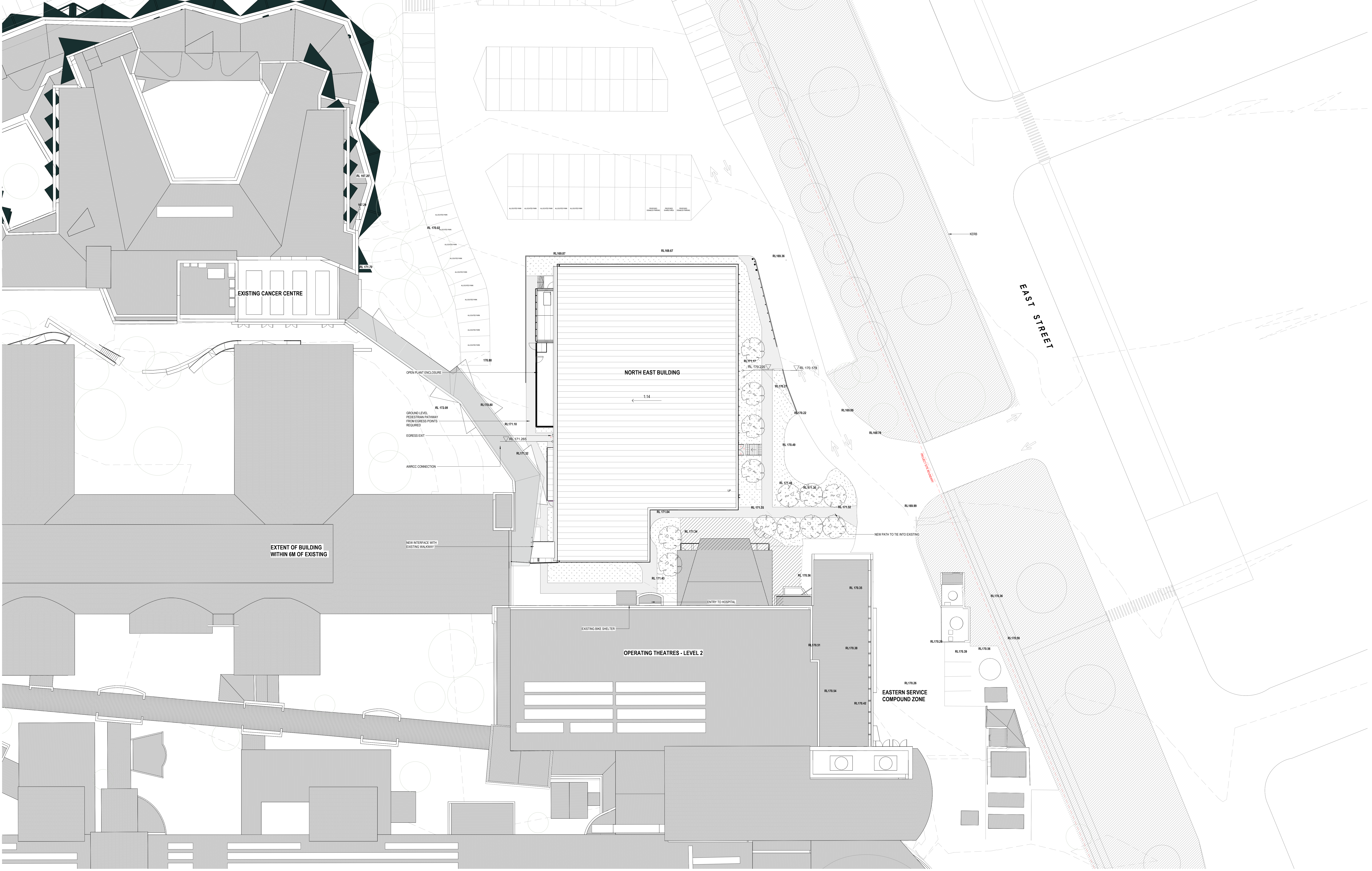

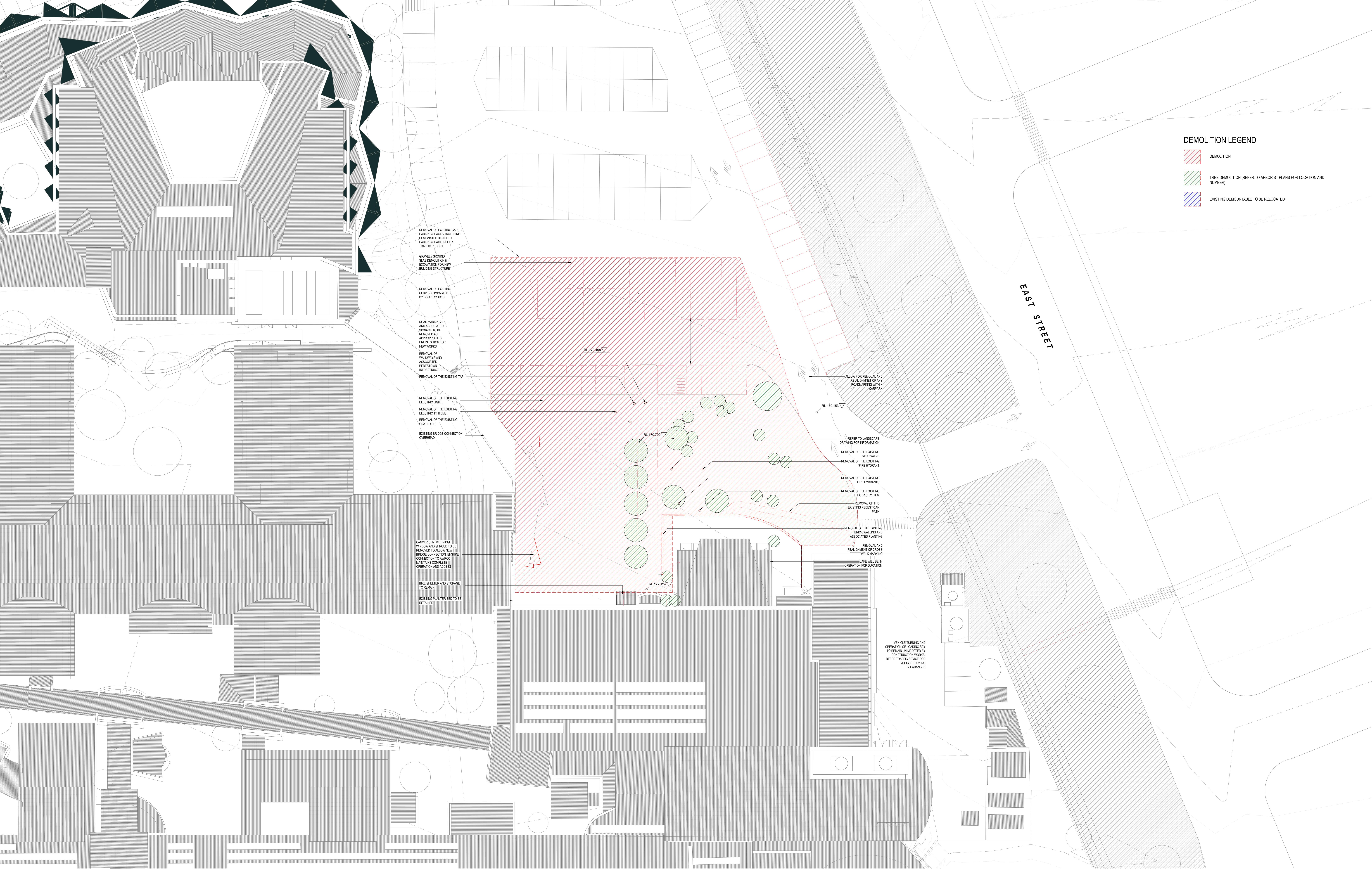

DEMOLITION LEGEND

- DEMOLITION
- TREE DEMOLITION (REFER TO ARBORIST PLANS FOR LOCATION AND NUMBER)
- EXISTING DEMOUNTABLE TO BE RELOCATED

EAST STREET

REMOVE OF EXISTING CAR PARKING SPACES, INCLUDING DESIGNATED DISABLED PARKING SPACE. REFER TRAFFIC REPORT

GRAVEL / GROUND SLAB DEMOLITION & EXCAVATION FOR NEW BUILDING STRUCTURE

REMOVE OF EXISTING SERVICES IMPACTED BY SCOPE WORKS

ROAD MARKINGS AND ASSOCIATED SIGNAGE TO BE REMOVED AS APPROPRIATE IN PREPARATION FOR NEW WORKS

REMOVE OF WALKWAYS AND ASSOCIATED PEDESTRIAN INFRASTRUCTURE

REMOVE OF THE EXISTING TAP

REMOVE OF THE EXISTING ELECTRIC LIGHT

REMOVE OF THE EXISTING ELECTRICITY ITEMS

REMOVE OF THE EXISTING GRATED PIT

EXISTING BRIDGE CONNECTION OVERHEAD

CANCER CENTRE BRIDGE WINDOW AND SHROUD TO BE REMOVED TO ALLOW NEW BRIDGE CONNECTION. ENSURE CONNECTION TO WAREC MAINTAINS COMPLETE OPERATION AND ACCESS

RWEE SHELTER AND STORAGE TO REMAIN

EXISTING PLANTER BED TO BE RETAINED

ALLOW FOR REMOVAL AND RE-ALIGNMENT OF ANY ROADMARKING WITHIN CARPARK

REFER TO LANDSCAPE DRAWING FOR INFORMATION

REMOVE OF THE EXISTING STOP VALVE

REMOVE OF THE EXISTING FIRE HYDRANT

REMOVE OF THE EXISTING FIRE HYDRANTS

REMOVE OF THE EXISTING ELECTRICITY ITEM

REMOVE OF THE EXISTING PEDESTRIAN PATH

REMOVE OF THE EXISTING BRICK WALLING AND ASSOCIATED PLANTING

REMOVE AND REALIGNMENT OF CROSS WALK MARKING

GATE WILL BE IN OPERATION FOR DURATION

VEHICLE TURNING AND OPERATION OF LOADING BAY TO REMAIN UNIMPACTED BY CONSTRUCTION WORKS. REFER TRAFFIC ADVISE FOR VEHICLE TURNING CLEARANCES

NOTES

- Do not scale drawing. Written dimensions govern
 - All dimensions are in millimeters unless noted otherwise
 - All dimensions shall be verified on site before proceeding with the work. Hassell shall be notified in writing of any discrepancies.
 - This drawing must be read in conjunction with all relevant contracts, specifications and drawings
- This drawing is an uncontrolled copy. Unless noted otherwise
© Copyright of this drawing is vested in Hassell Ltd.

REV DESCRIPTION

- | | |
|---|-----|
| A | REF |
| B | REF |
| C | REF |
| D | REF |
| E | REF |
| F | REF |

DATE

- | |
|------------|
| 24/01/2025 |
| 31/01/2025 |
| 13/02/2025 |
| 27/02/2025 |
| 18/03/2025 |
| 27/03/2025 |

CLIENT

Health Infrastructure NSW

PROJECT

Albury Wodonga Regional Hospital
Project - Northeast Building
201 Borella Road, East Albury

STATUS

PART 3 - SD

DRAWING TITLE

DEMOLITION - REF

REVIEWED
AS

APPROVED
CL

DRAWING NO.
AWH-HSL-AR-EW-NEB-03-SKE-00010

SCALE @ A0
As indicated

PROJECT NO.
016713

REV NO.
F

CONSULTANT

Hassell

Hassell LTD ABN 24 007 711 435
Level2, Pier 8/9,23 Hickson Rd
Sydney NSW 2000 Australia
T +61 2 9101 2000
F +61 2 9101 2100
sydney@hassellstudio.com
Nominated Architects NSW
Tony Grant 0300
Gerr Scott 0842
Ross de la Motte 7398

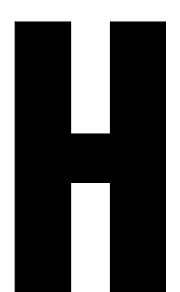
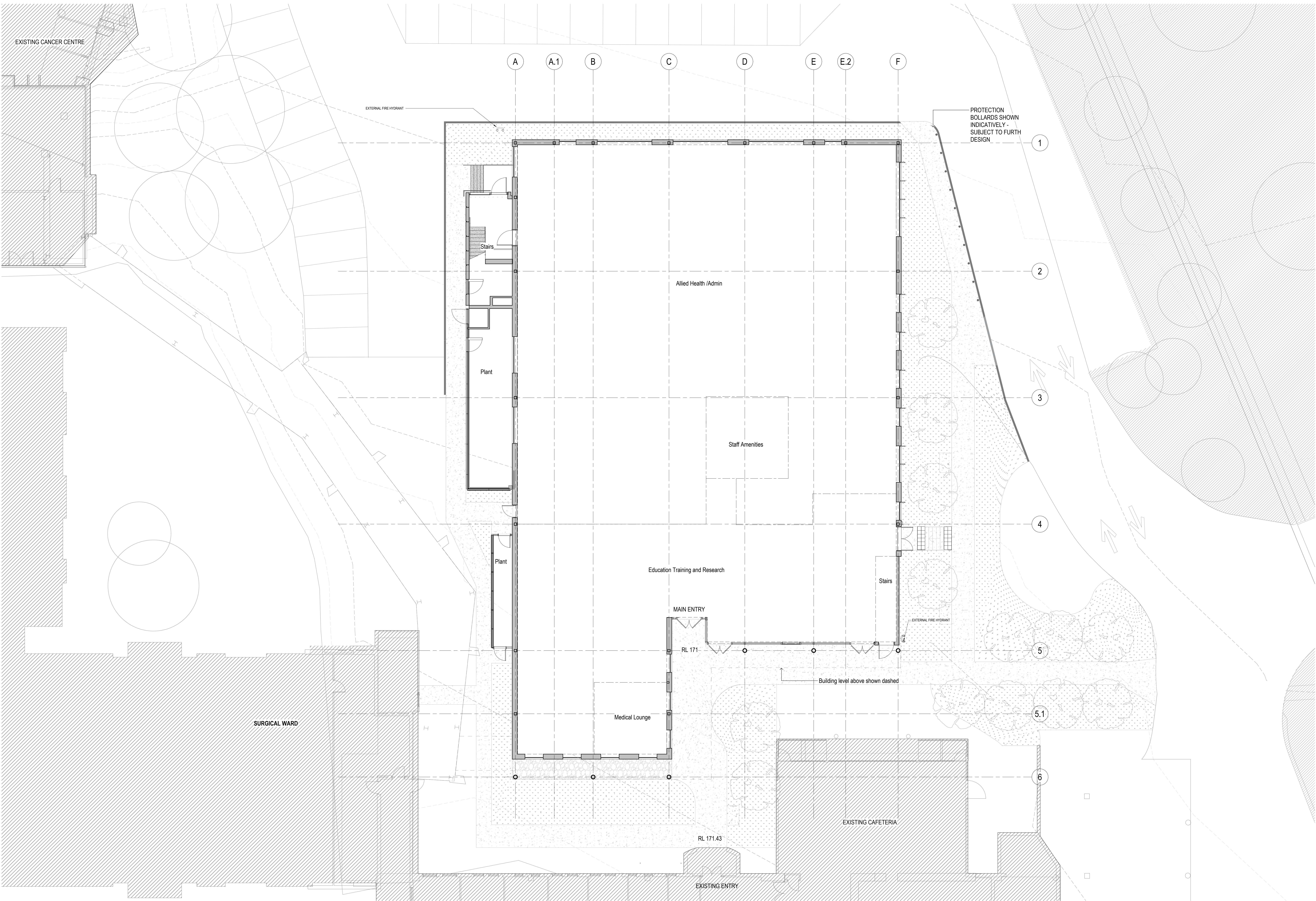

CONSULTANT

Hassell

Hassell LTD ABN 24 007 711 435
Level2, Pier 8/9, 23 Hickson Rd
Sydney NSW 2000 Australia
T +61 2 9101 2000
F +61 2 9101 2100
sydney@hassellstudio.com
Nominated Architects NSW
Tony Grant 5300
Chris Scott 0842
Ross de la Motte 7398

NORTH

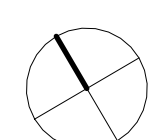

0m 1m 2m 3m 4m

NOTES

1. Do not scale drawing. Written dimensions govern
 2. All dimensions are in millimeters unless noted otherwise
 3. All dimensions shall be verified on site before proceeding with the work. Hassell shall be notified in writing of any discrepancies.
 4. This drawing must be read in conjunction with all relevant contracts, specifications and drawings
- This drawing is an uncontrolled copy. Unless noted otherwise
© Copyright of this drawing is vested in Hassell Ltd.

REV DESCRIPTION

A	FOR REVIEW - EARLY WORKS
B	REF
C	REF
D	REF
E	REF

DATE

18/10/2024
19/12/2024
24/01/2025
31/01/2025
27/02/2025

CLIENT

Health Infrastructure NSW

PROJECT

Albury Wodonga Regional Hospital
Project - Northeast Building
201 Borella Road, East Albury

STATUS

PART 3 - SD

DRAWING TITLE

LEVEL 01 FLOOR PLAN - REF

REVIEWED

AS

APPROVED

CL

DRAWING NO.
AWH-HSL-AR-EW-NEB-
03-SKE-01000

SCALE @ A0

1 : 100

PROJECT NO.

016713

REV NO.

E

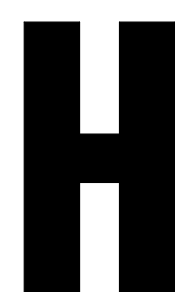
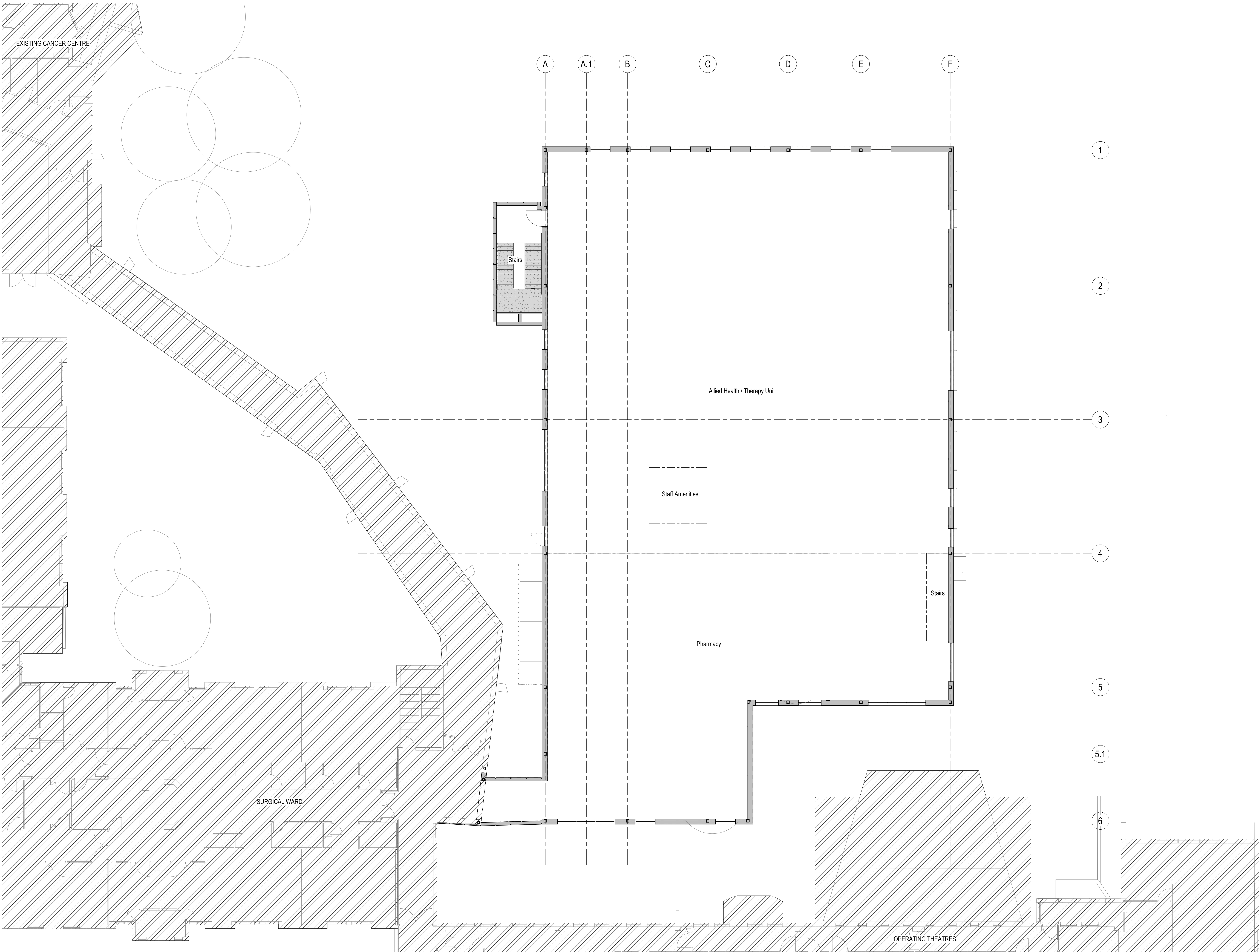

CONSULTANT

Hassell

Hassell LTD ABN 24 007 711 435
Level2, Pier 8/9/23 Hickson Rd
Sydney NSW 2000 Australia
T +61 2 9101 2000
F +61 2 9101 2100
sydney@hassellstudio.com
Nominated Architects NSW
Tony Grant 0300
Chris Scott 0842
Ross de la Motte 7398

NORTH

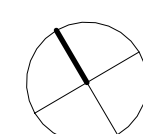

0m 1m 2m 3m 4m

NOTES

1. Do not scale drawing. Written dimensions govern
 2. All dimensions are in millimeters unless noted otherwise
 3. All dimensions shall be verified on site before proceeding with the work. Hassell shall be notified in writing of any discrepancies.
 4. This drawing must be read in conjunction with all relevant contracts, specifications and drawings
- This drawing is an uncontrolled copy. Unless noted otherwise
© Copyright of this drawing is vested in Hassell Ltd.

REV DESCRIPTION

A	FOR REVIEW - EARLY WORKS
B	REF
C	REF

DATE

18/10/2024
19/12/2024
24/01/2025

CLIENT

Health Infrastructure NSW

PROJECT

Albury Wodonga Regional Hospital
Project - Northeast Building
201 Borella Road, East Albury

STATUS

PART 3 - SD

DRAWING TITLE

LEVEL 02 FLOOR PLAN - REF

REVIEWED

AS

APPROVED

CL

DRAWING NO.

AWH-HSL-AR-EW-NEB-
03-SKE-01002

SCALE @ A0

1 : 100

PROJECT NO.

016713

REV NO.

C

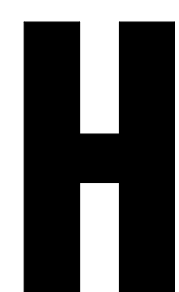
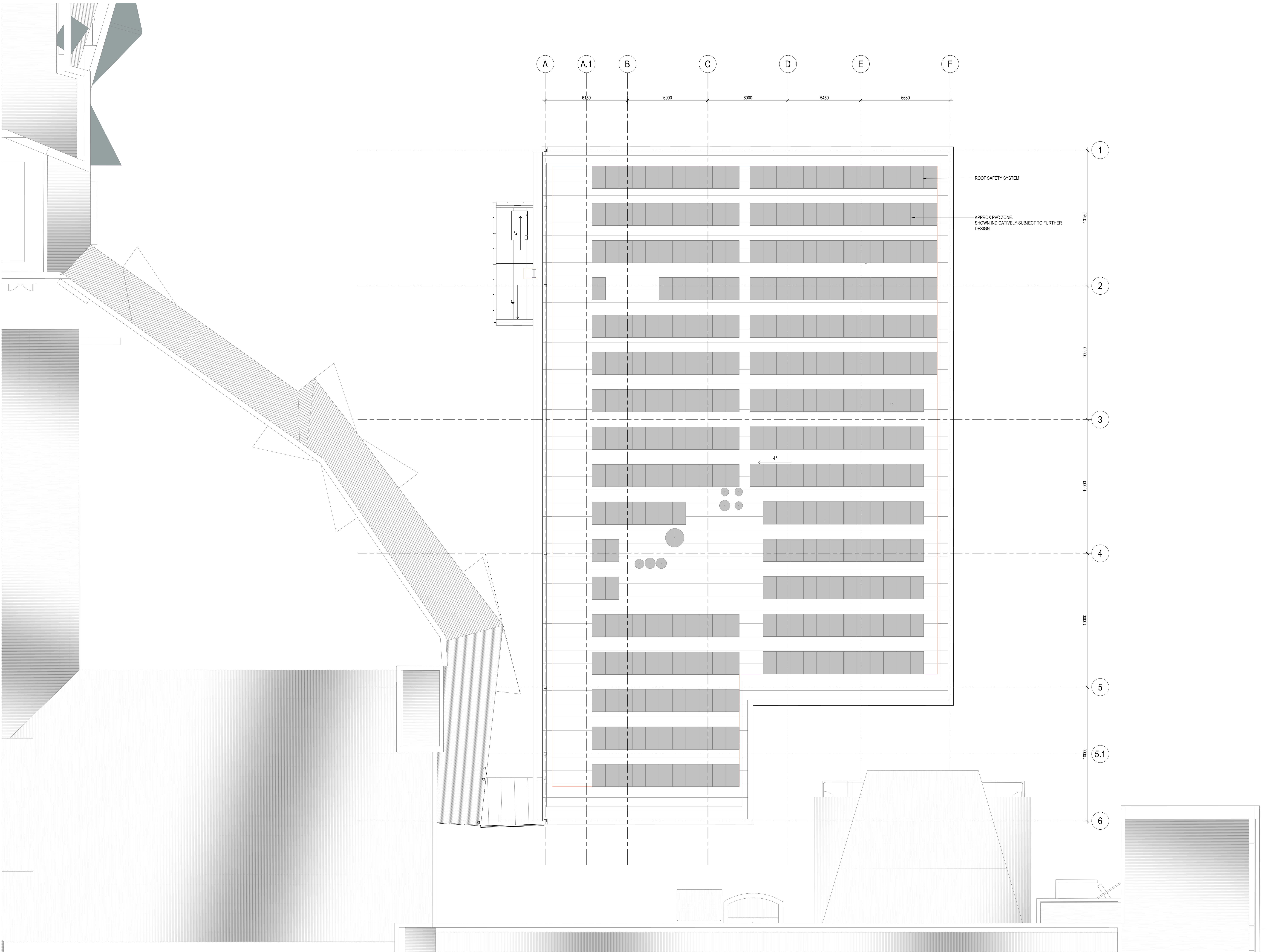

CONSULTANT

Hassell

Hassell LTD ABN 24 007 711 435
Level2, Pier 8/53 Hickson Rd
Sydney NSW 2000 Australia
T +61 2 9101 2000
F +61 2 9101 2100
sydney@hassellstudio.com
Nominated Architects NSW
Tony Grant 0300
Chris Scott 0642
Ross de la Motte 7398

NORTH

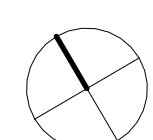

0m 1m 2m 3m 4m

NOTES

1. Do not scale drawing. Written dimensions govern
 2. All dimensions are in millimeters unless noted otherwise
 3. All dimensions shall be verified on site before proceeding with the work. Hassell shall be notified in writing of any discrepancies.
 4. This drawing must be read in conjunction with all relevant contracts, specifications and drawings
- This drawing is an uncontrolled copy. Unless noted otherwise
© Copyright of this drawing is vested in Hassell Ltd.

REV DESCRIPTION

A REF

B REF

DATE

19/12/2024

24/01/2025

CLIENT

Health Infrastructure NSW

PROJECT

Albury Wodonga Regional Hospital
Project - Northeast Building
201 Borella Road, East Albury

STATUS

PART 3 - SD

DRAWING TITLE

ROOF - REF

REVIEWED

B1

APPROVED

AS

DRAWING NO.

AWH-HSL-AR-EW-NEB-
03-SKE-01003

SCALE @ A0

1 : 100

PROJECT NO.

016713

REV NO.

B

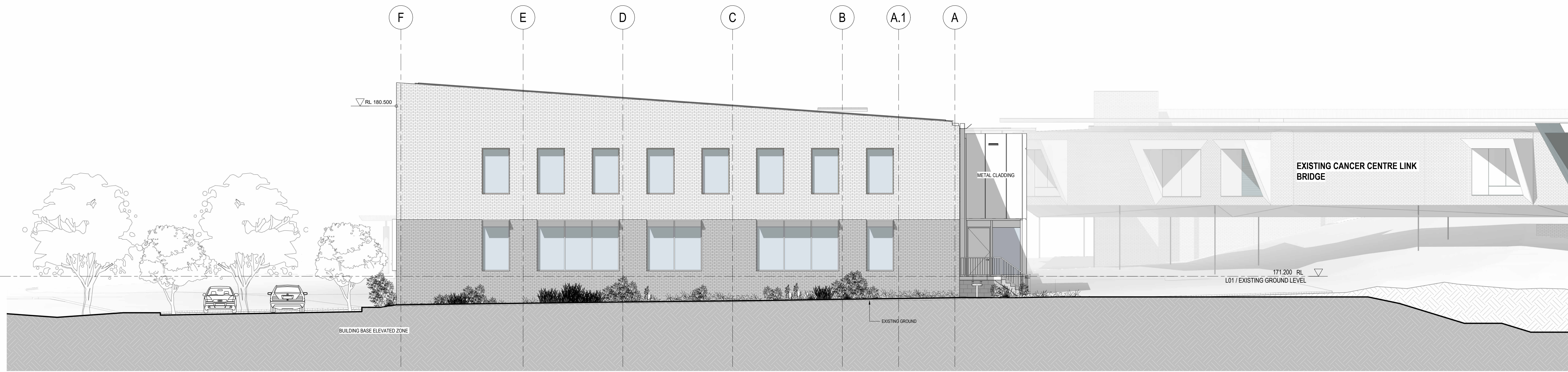

1 NORTH ELEVATION
03-DWG-01001 1:100

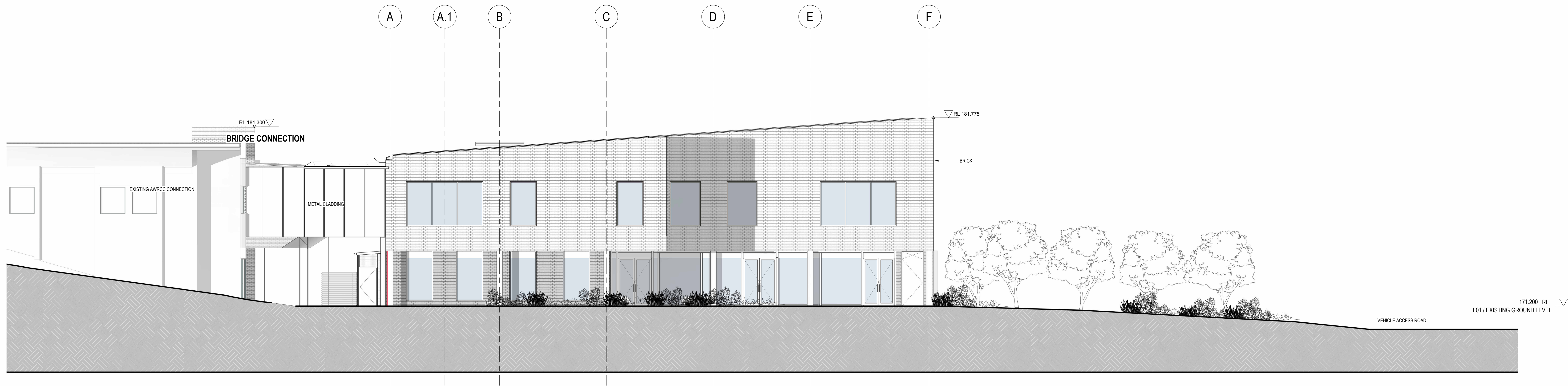

2 SOUTH ELEVATION
03-DWG-01001 1:100

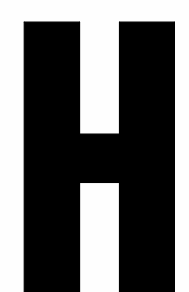

CONSULTANT

Hassell

Hassell LTD ABN 24 007 711 435
Level2, Pier 8/9, 23 Hickson Rd
Sydney NSW 2000 Australia
T +61 2 9101 2000
F +61 2 9101 2100
sydney@hassellstudio.com
Nominated Architects NSW
Tony Grant 0300
Chris Scott 0842
Ross de la Motte 7398

NORTH

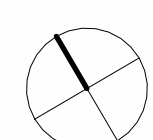

0m 1m 2m 3m 4m

NOTES

1. Do not scale drawing. Written dimensions govern
 2. All dimensions are in millimeters unless noted otherwise
 3. All dimensions shall be verified on site before proceeding with the work. Hassell shall be notified in writing of any discrepancies.
 4. This drawing must be read in conjunction with all relevant contracts, specifications and drawings
- This drawing is an uncontrolled copy. Unless noted otherwise
© Copyright of this drawing is vested in Hassell Ltd.

REV DESCRIPTION

A REF
B REF

DATE

19/12/2024
24/01/2025

CLIENT

Health Infrastructure NSW

PROJECT

Albury Wodonga Regional Hospital
Project - Northeast Building
201 Borella Road, East Albury

STATUS

PART 3 - SD

DRAWING TITLE

ELEVATIONS NORTH SOUTH - REF

REVIEWED

B1

APPROVED

AS

DRAWING NO.
AWH-HSL-AR-EW-NEB-
03-SKE-01010

SCALE @ A0

1 : 100

PROJECT NO.

016713

REV NO.

B



1 EASTERN ELEVATION
03-DWG-01001 1:100

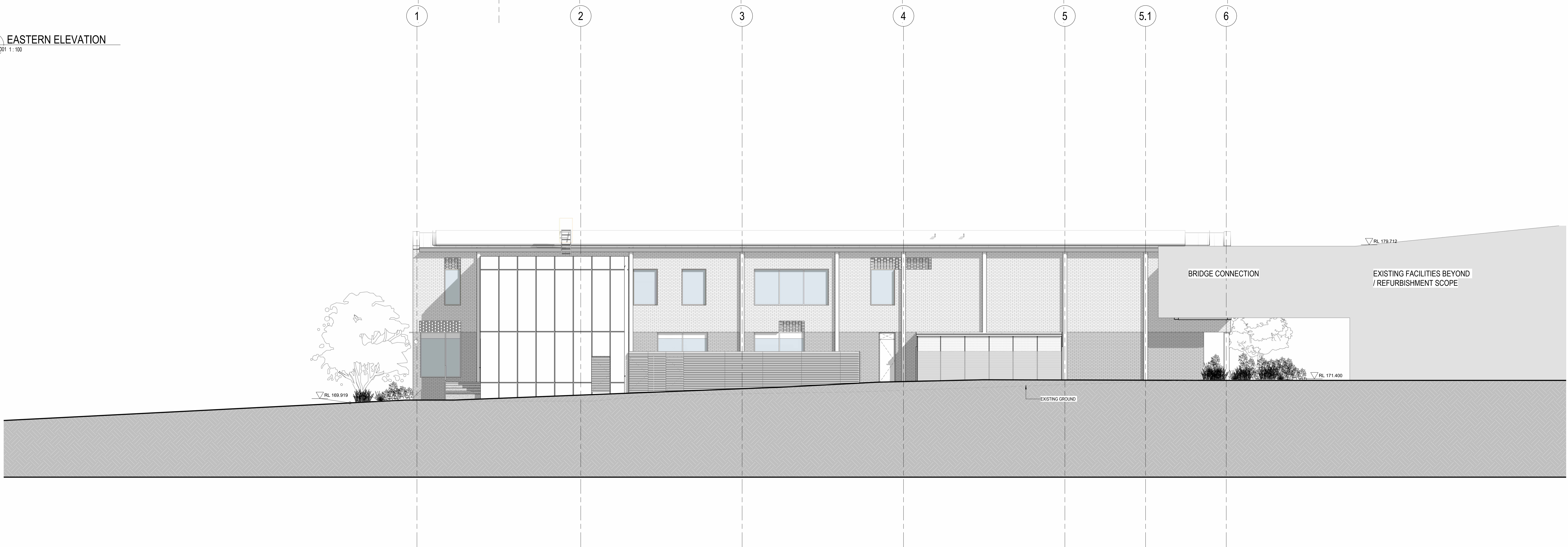

2 WESTERN ELEVATION
03-DWG-01001 1:100

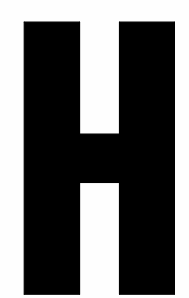

CONSULTANT

Hassell

Hassell LTD ABN 24 007 711 435
Level2, Pier 8/9,23 Hickson Rd
Sydney NSW 2000 Australia
T +61 2 9101 2000
F +61 2 9101 2100
sydney@hassellstudio.com
Nominated Architects NSW
Tony Grant 0300
Chris Scott 0842
Ross de la Motte 7398

NORTH

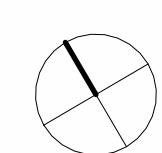

0m 1m 2m 3m 4m

NOTES

1. Do not scale drawing. Written dimensions govern
 2. All dimensions are in millimeters unless noted otherwise
 3. All dimensions shall be verified on site before proceeding with the work. Hassell shall be notified in writing of any discrepancies.
 4. This drawing must be read in conjunction with all relevant contracts, specifications and drawings
- This drawing is an uncontrolled copy. Unless noted otherwise
© Copyright of this drawing is vested in Hassell Ltd.

REV DESCRIPTION

A REF
B REF

DATE

19/12/2024
24/01/2025

CLIENT

Health Infrastructure NSW

PROJECT

Albury Wodonga Regional Hospital
Project - Northeast Building
201 Borella Road, East Albury

STATUS

PART 3 - SD

DRAWING TITLE

ELEVATIONS EAST WEST - REF

REVIEWED

B1

APPROVED

AS

DRAWING NO.
AWH-HSL-AR-EW-NEB-
03-SKE-01011

SCALE @ A0

1 : 100

PROJECT NO.

016713

REV NO.

B

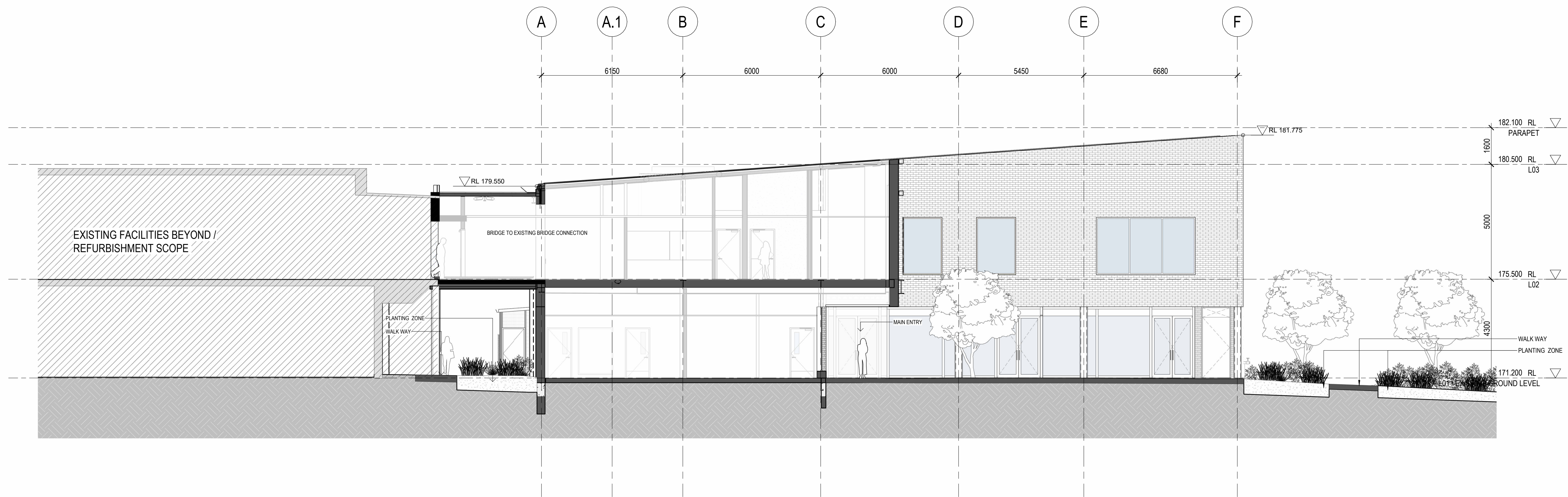

EAST-WEST SECTION 01



NORTH-SOUTH SECTION

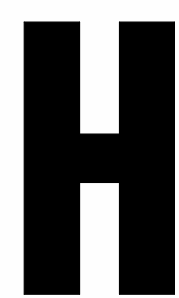

CONSULTANT

Hassell

Hassell LTD ABN 24 007 711 435
Level2, Pier 8/9/23 Hickson Rd
Sydney NSW 2000 Australia
T +61 2 9101 2000
F +61 2 9101 2100
sydney@hassellstudio.com
Nominated Architects NSW
Tony Crest 0300
Chris Scott 0842
Ross de la Motte 7398

NORTH

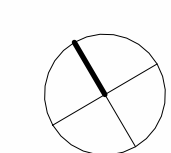

0m 1m 2m 3m 4m

NOTES

1. Do not scale drawing. Written dimensions govern
 2. All dimensions are in millimeters unless noted otherwise
 3. All dimensions shall be verified on site before proceeding with the work. Hassell shall be notified in writing of any discrepancies.
 4. This drawing must be read in conjunction with all relevant contracts, specifications and drawings
- This drawing is an uncontrolled copy. Unless noted otherwise
© Copyright of this drawing is vested in Hassell Ltd.

REV DESCRIPTION

A REF
B REF

DATE

19/12/2024
24/01/2025

CLIENT

Health Infrastructure NSW

PROJECT

Albury Wodonga Regional Hospital
Project - Northeast Building
201 Borella Road, East Albury

STATUS

PART 3 - SD

DRAWING TITLE

SECTIONS - REF

REVIEWED

AS

APPROVED

CL

DRAWING NO.
AWH-HSL-AR-EW-NEB-
03-SKE-XX020

SCALE @ A0

1 : 100

PROJECT NO.

016713

REV NO.

B

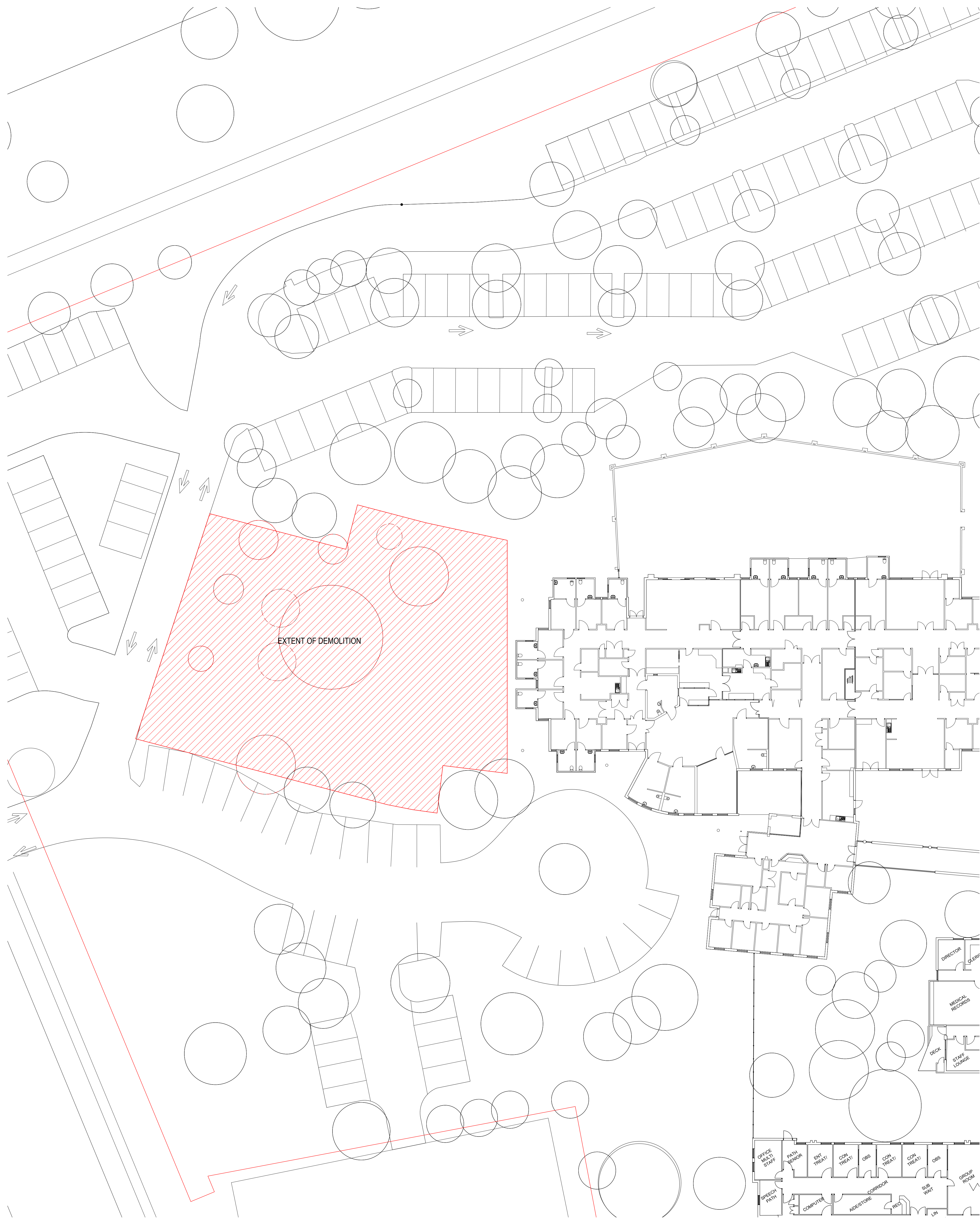

2 NW EXISTING CARPARKING - REF
03-SKE-01010 1: 200

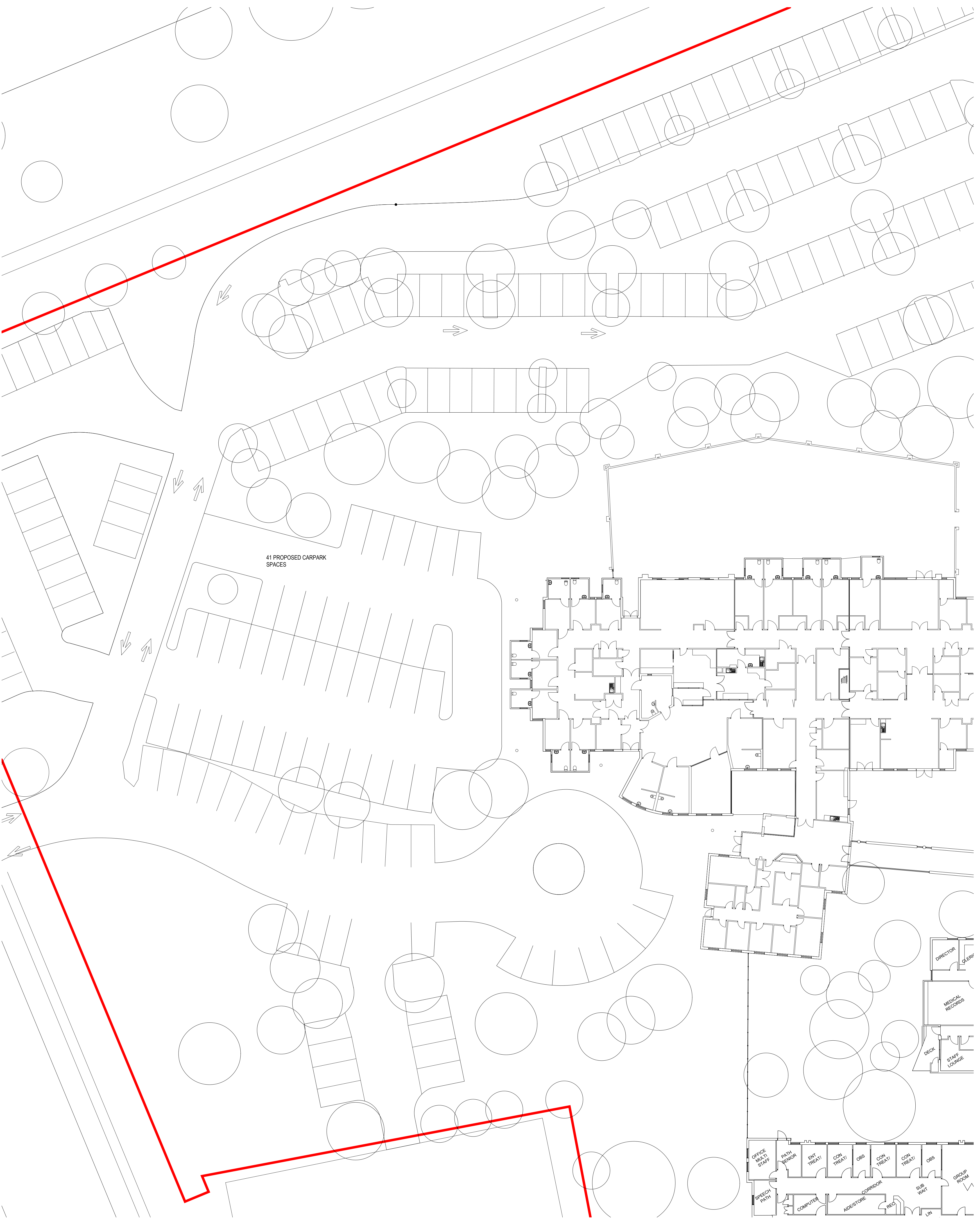

1 NW TEMPORARY CARPARKING - REF
03-SKE-01010 1: 200

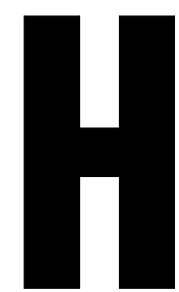

CONSULTANT

Hassell

Hassell LTD ABN 24 007 711 435
Level2, Pier 8/9/23 Hickson Rd
Sydney NSW 2000 Australia
T +61 2 9101 2000
F +61 2 9101 2100
sydney@hassellstudio.com
Nominated Architects NSW
Tony Gent 5330
Chris Scott 0842
Ross de la Motte 7398

NORTH

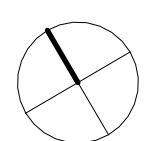

0m 1m 2m 3m 4m

NOTES

1. Do not scale drawing. Written dimensions govern
 2. All dimensions are in millimeters unless noted otherwise
 3. All dimensions shall be verified on site before proceeding with the work. Hassell shall be notified in writing of any discrepancies.
 4. This drawing must be read in conjunction with all relevant contracts, specifications and drawings
- This drawing is an uncontrolled copy. Unless noted otherwise
© Copyright of this drawing is vested in Hassell Ltd.

REV DESCRIPTION

A REF
B REF

DATE

19/12/2024
24/01/2025

CLIENT

Health Infrastructure NSW

PROJECT

Albury Wodonga Regional Hospital
Project - Northeast Building
201 Borella Road, East Albury

STATUS

PART 3 - SD

DRAWING TITLE

NW TEMP PARKING - REF

REVIEWED

B1

APPROVED

AS

DRAWING NO.

AWH-HSL-AR-EW-NEB-
03-SKE-XX021

SCALE @ A0

1 : 200

PROJECT NO.

016713

REV NO.

B